Filename: T234 S324.cRNA

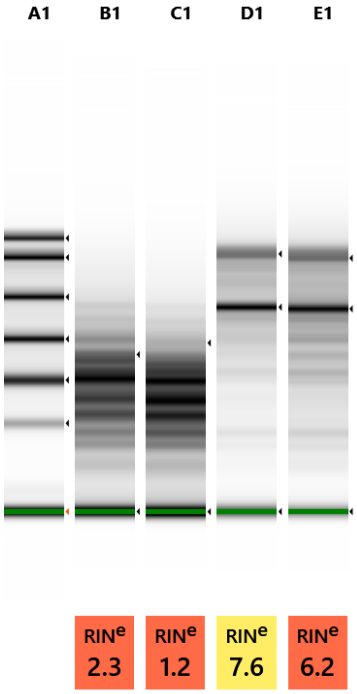

Default image (Contrast 50%), Image is Scaled to Highest Sample Peak

Sample Info

Well	RINe	28S/18S (Area)	Conc. [ng/µl]	Sample Description	Alert	Observations
A1	-	-	70.4	Electronic Ladder		Ladder
B1	2.3	-	126	Hamster 7th day control kidney-SAM8444		The upper ribosomal fragment has degraded
C1	1.2	-	116	Hamster 7th day 10-3 1 ml kidney-SAM8445		The upper ribosomal fragment has degraded
D1	7.6	0.9	119	Mice 21st day control kidney-SAM8446		
E1	6.2	0.8	213	Mice 21st day 10-3 0.5ml Kidney- SAM8447		

 © Agilent Technologies, Inc. 2023

A1: Electronic Ladder

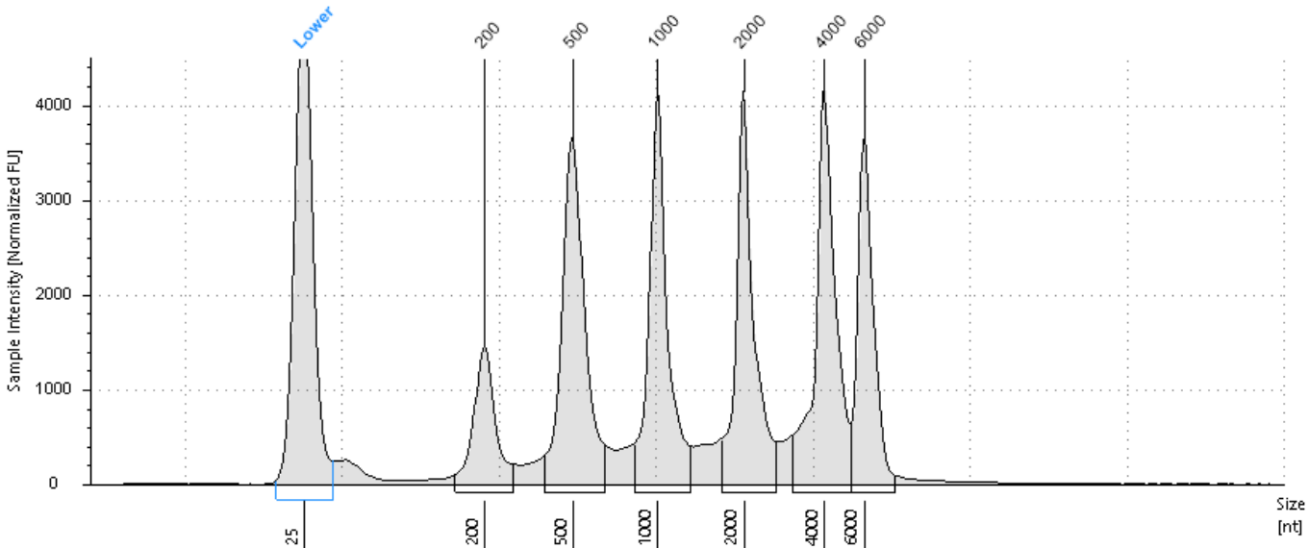

Sample Table

Well	RINe	28S/18S (Area)	Conc. [ng/µl]	Sample Description	Alert	Observations
A1	-	-	70.4	Electronic Ladder		Ladder

Peak Table

Size [nt]	Calibrated Conc. [ng/µl]	Assigned Conc. [ng/µl]	Peak Molarity [nmol/l]	% Integrated Area	Peak Comment	Observations
25	36.0	36.0	4240	-		Lower Marker
200	4.92	-	72.4	7.80		
500	13.2	-	77.6	20.88		
1000	11.8	-	34.6	18.62		
2000	11.4	-	16.8	18.11		
4000	12.9	-	9.47	20.38		
6000	8.98	-	4.40	14.22		

© Agilent Technologies, Inc. 2023

B1: Hamster 7th day control kidney-SAM8444

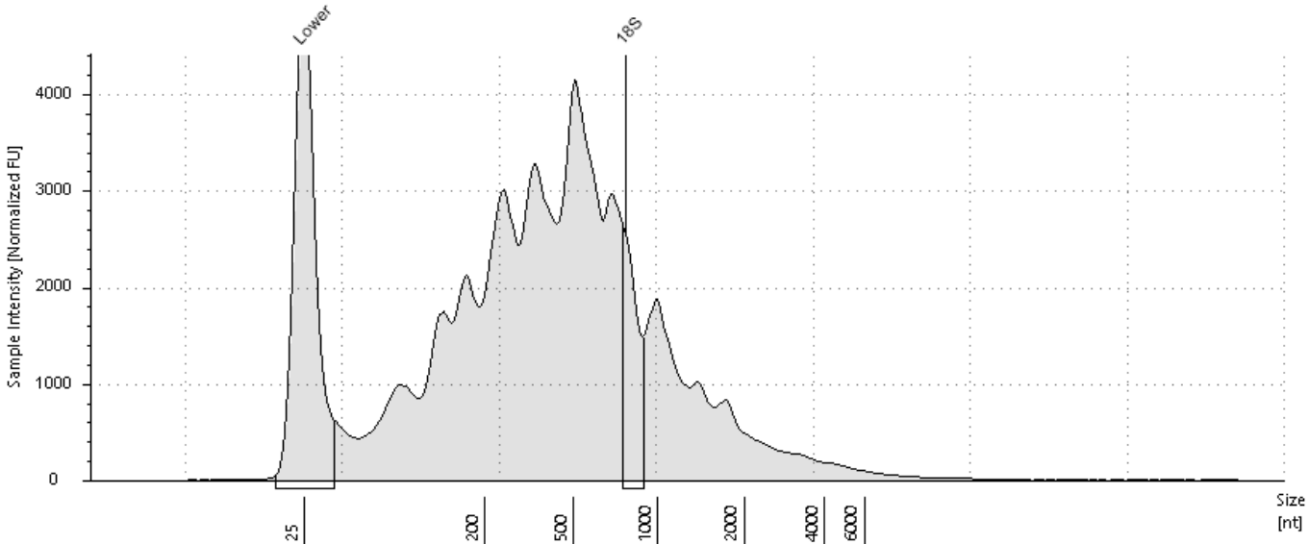

Sample Table

Well	RINe	28S/18S (Area)	Conc. [ng/µl]	Sample Description	Alert	Observations
B1	2.3	-	126	Hamster 7th day control kidney-SAM8444		The upper ribosomal fragment has degraded

Peak Table

Size [nt]	Calibrated Conc. [ng/µl]	Assigned Conc. [ng/µl]	Peak Molarity [nmol/l]	% Integrated Area	Peak Comment	Observations
25	36.0	36.0	4240	-		Lower Marker
770	7.41	-	28.3	100.00		18S

 © Agilent Technologies, Inc. 2023

C1: Hamster 7th day 10-3 1 ml kidney-SAM8445

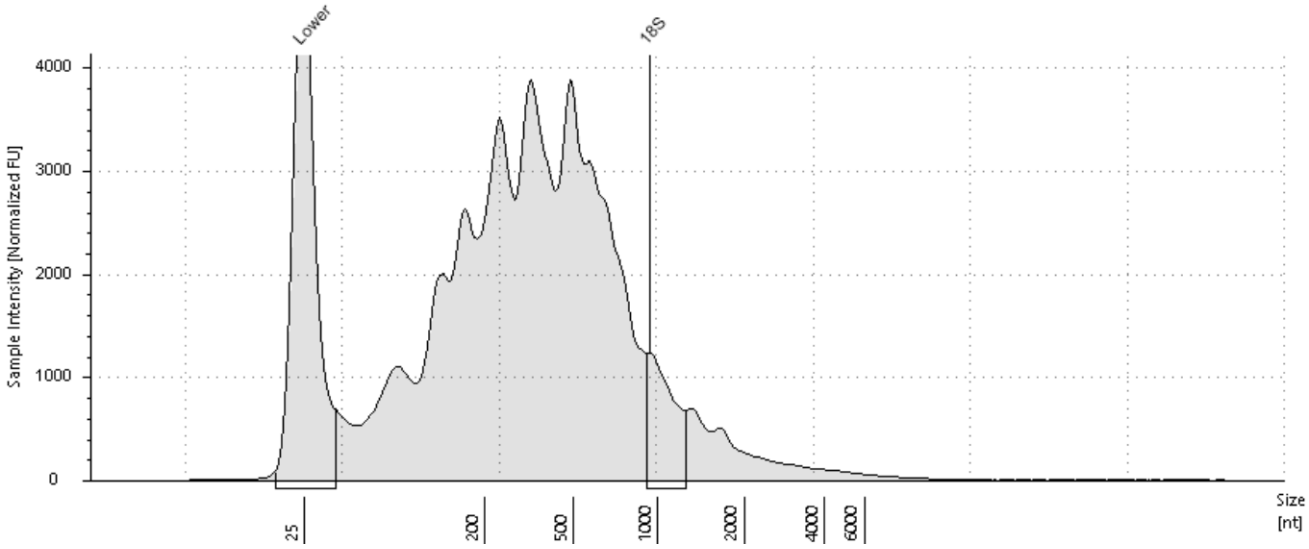

Sample Table

Well	RINe	28S/18S (Area)	Conc. [ng/µl]	Sample Description	Alert	Observations
C1	1.2	-	116	Hamster 7th day 10-3 1 ml kidney-SAM8445		The upper ribosomal fragment has degraded

Peak Table

Size [nt]	Calibrated Conc. [ng/µl]	Assigned Conc. [ng/µl]	Peak Molarity [nmol/l]	% Integrated Area	Peak Comment	Observations
25	36.0	36.0	4240	-		Lower Marker
938	5.95	-	18.6	100.00		18S

 © Agilent Technologies, Inc. 2023

D1: Mice 21st day control kidney-SAM8446

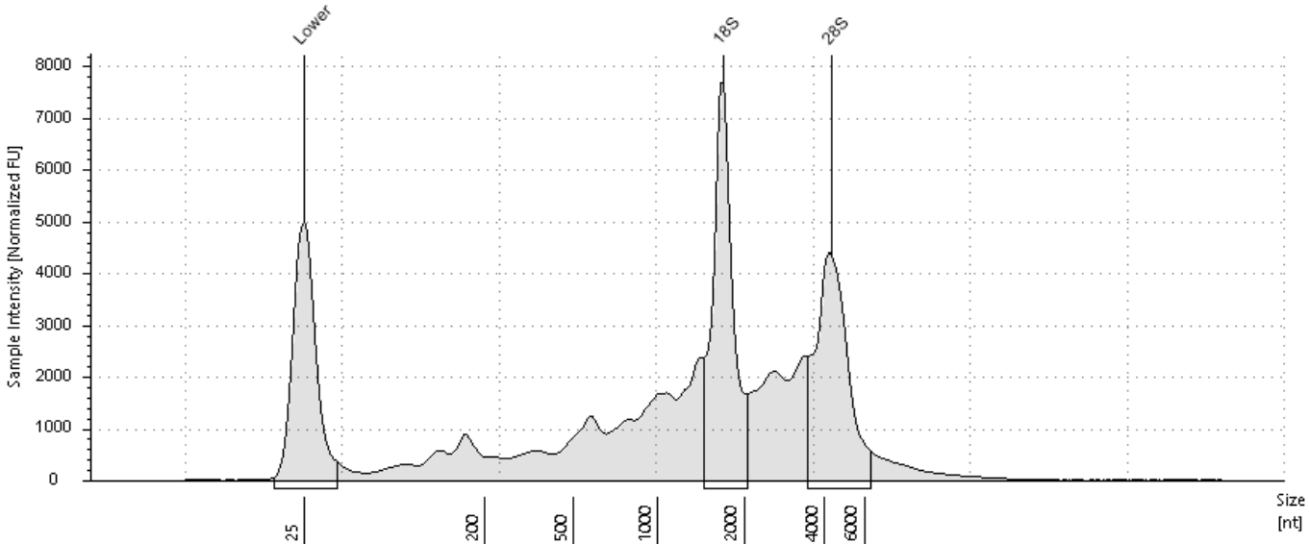

Sample Table

Well	RINe	28S/18S (Area)	Conc. [ng/µl]	Sample Description	Alert	Observations
D1	7.6	0.9	119	Mice 21st day control kidney-SAM8446		

Peak Table

Size [nt]	Calibrated Conc. [ng/µl]	Assigned Conc. [ng/µl]	Peak Molarity [nmol/l]	% Integrated Area	Peak Comment	Observations
25	36.0	36.0	4240	-		Lower Marker
1690	27.3	-	47.5	51.88		18S
4306	25.3	-	17.3	48.12		28S

 © Agilent Technologies, Inc. 2023

E1: Mice 21st day 10-3 0.5ml Kidney- SAM8447

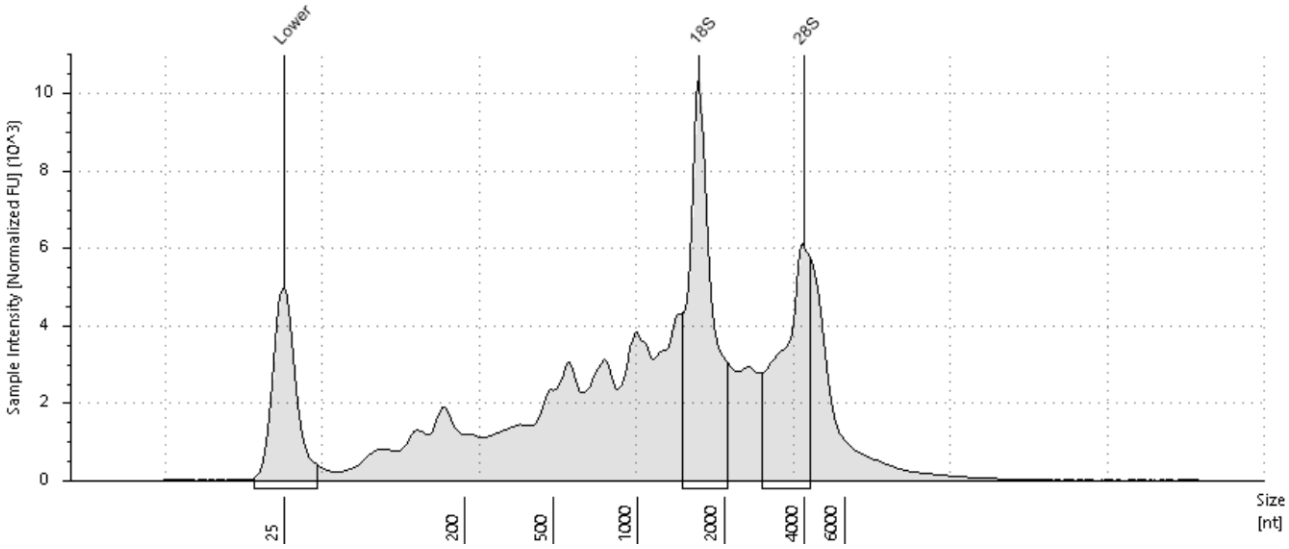

Sample Table

Well	RINe	28S/18S (Area)	Conc. [ng/µl]	Sample Description	Alert	Observations
E1	6.2	0.8	213	Mice 21st day 10-3 0.5ml Kidney- SAM8447		

Peak Table

Size [nt]	Calibrated Conc. [ng/µl]	Assigned Conc. [ng/µl]	Peak Molarity [nmol/l]	% Integrated Area	Peak Comment	Observations
25	36.0	36.0	4240	-		Lower Marker
1640	41.7	-	74.8	57.09		18S
3945	31.4	-	23.4	42.91		28S

 © Agilent Technologies, Inc. 2023